3) Fanfare

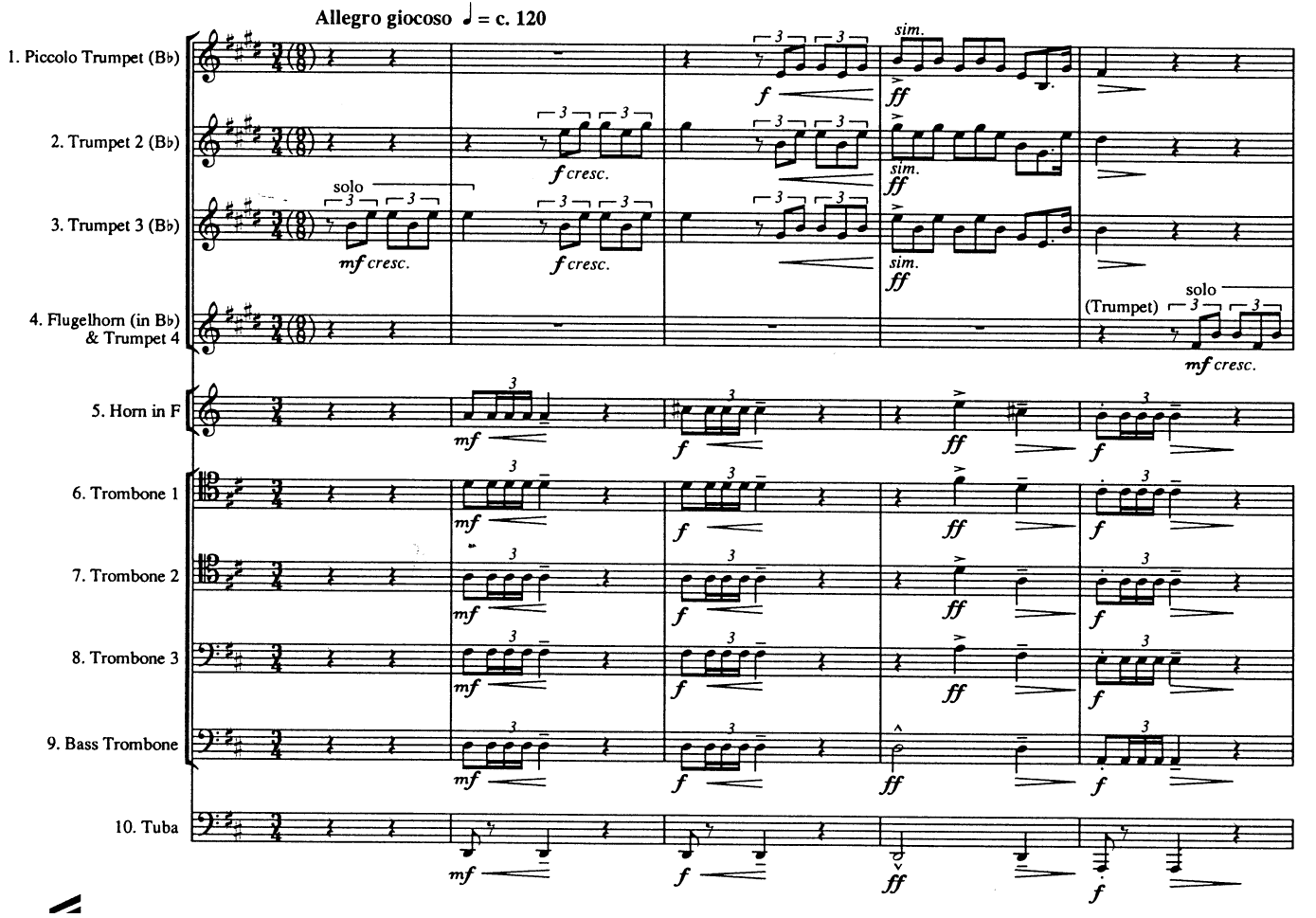
Allegro giocoso ♩ = c. 120
1. Piccolo Trumpet (B♭)
2. Trumpet 2 (B♭)
3. Trumpet 3 (B♭)
4. Flugelhorn (in B♭) & Trumpet 4
5. Horn in F
6. Trombone 1
7. Trombone 2
8. Trombone 3
9. Bass Trombone
10. Tuba
solo
mf cresc.
f cresc.
sim.
f
ff
mf
(Trumpet)