Let us break bread together on our knees

Spiritualimprovisation für Violoncello und Orgel von Claus-Erhard Heinrich

Cellistische Beratung: Jens Hermann

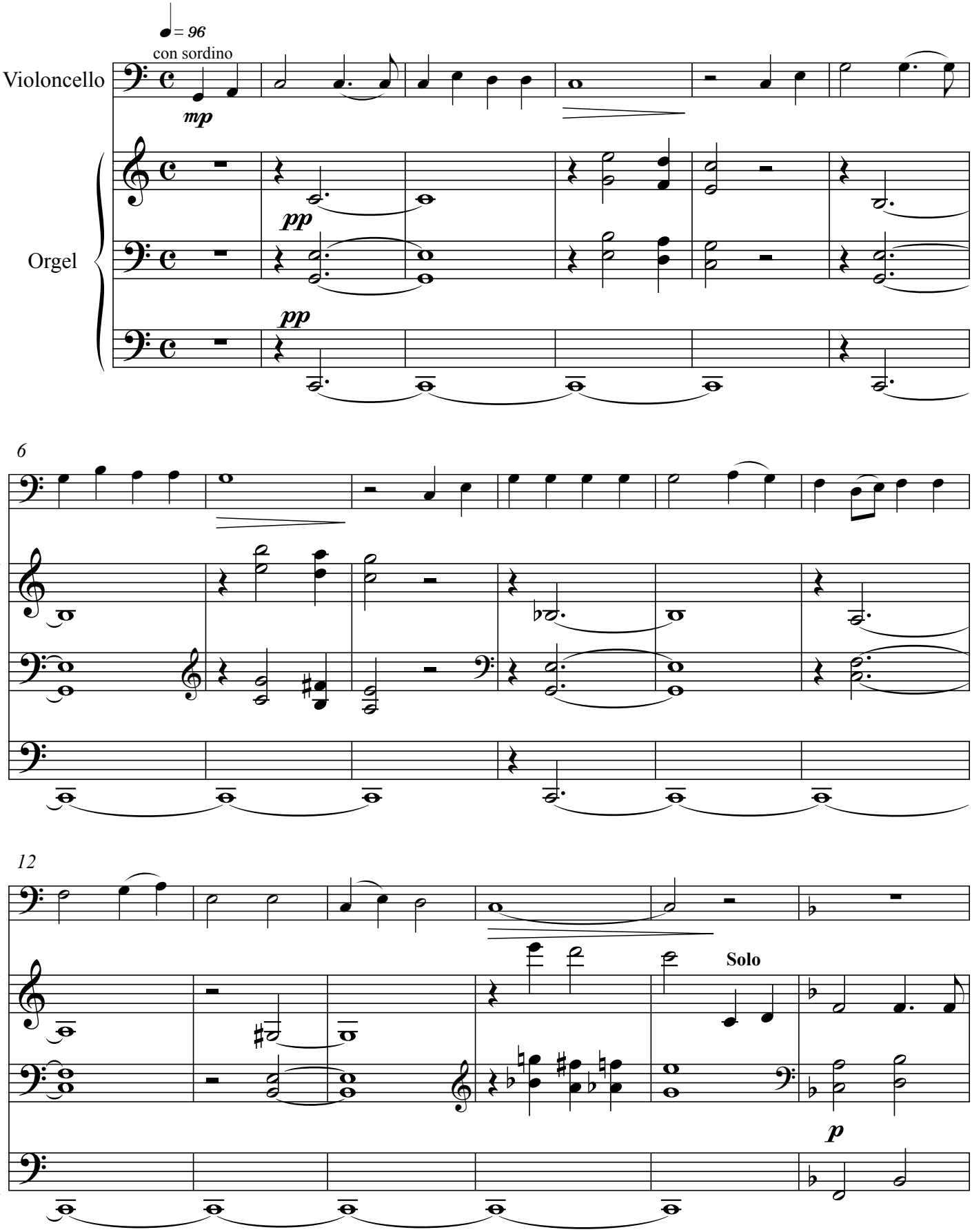

BU 8010 © Copyright 2004 by Musikverlag Bruno Uetz, Germany ISMN M-50146-135-6 www.uetz.de/music