

Rock, Funk & Soul

1. Funkability

Jürgen Hahn

7

f

13

mf

20

mf

25

mf

30

mf

35

mf

40

mf

44

mf

2

48

53

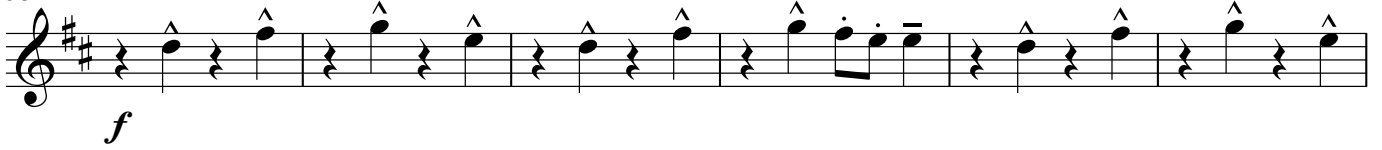

59

65

69

2. Meet you There

5

11

16

21

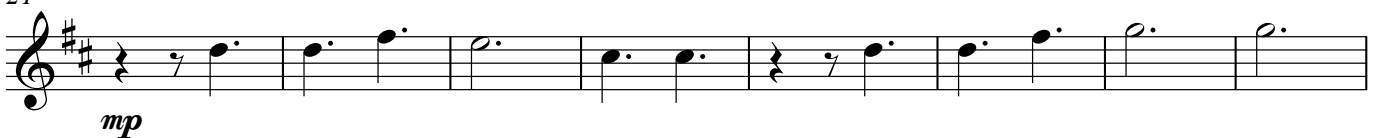

29

37

4

45

hvor

52

59

66

73

79

84

rit.

3. You See?

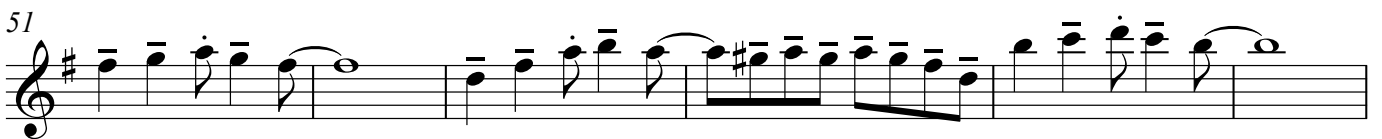
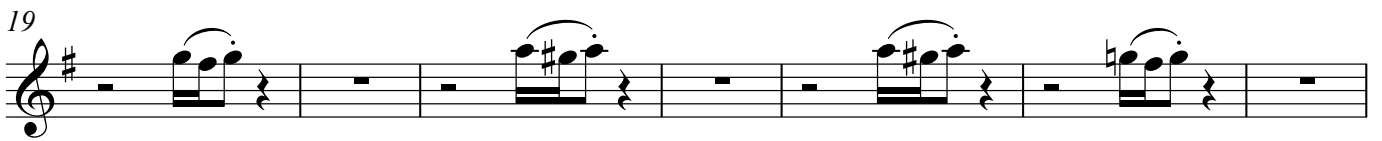

4. Mr. Brown

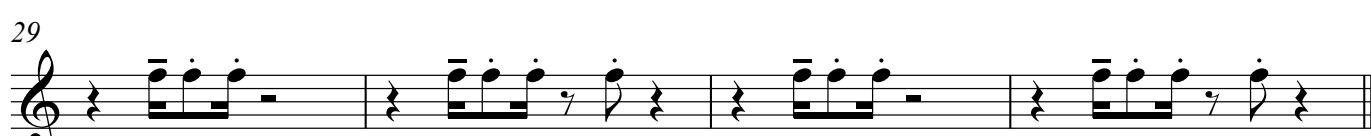
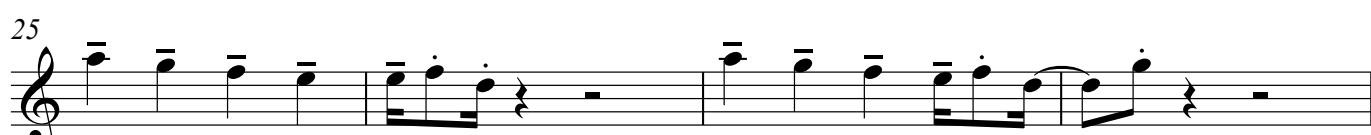
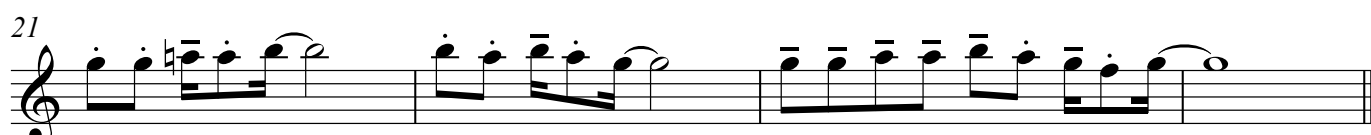
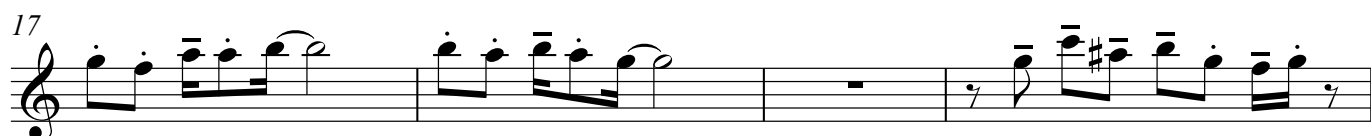

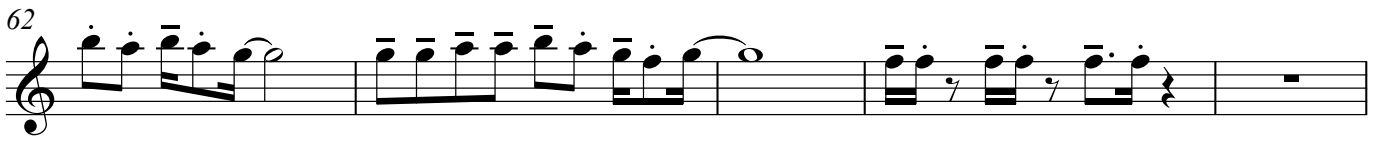
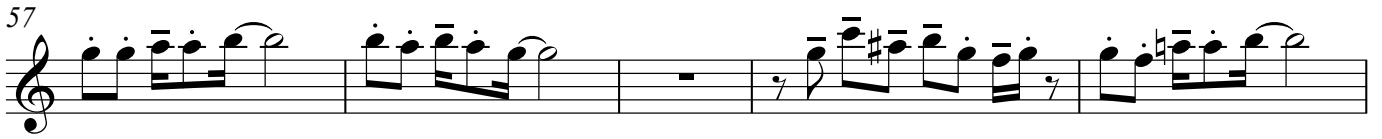

5. Three walk around a Tree

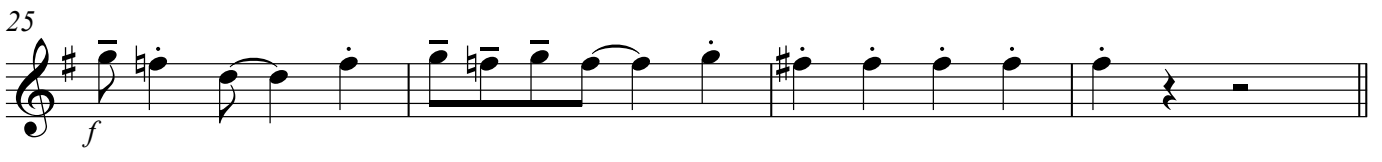
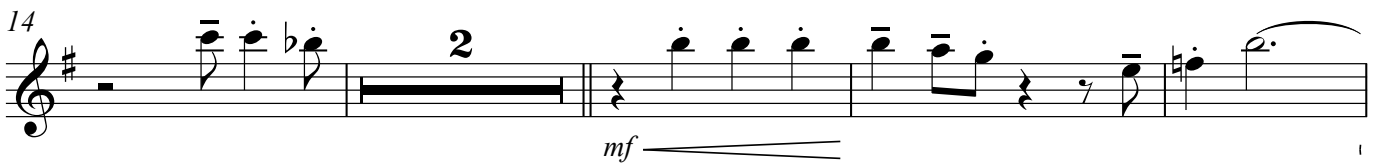
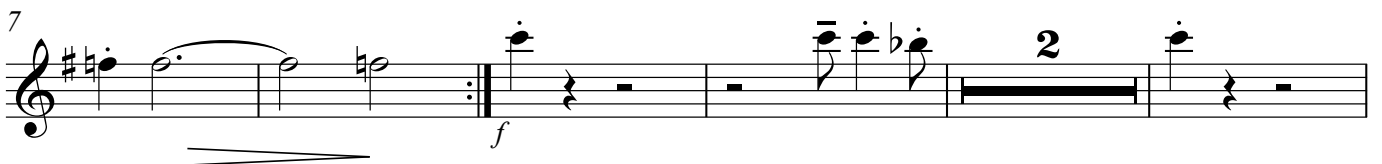

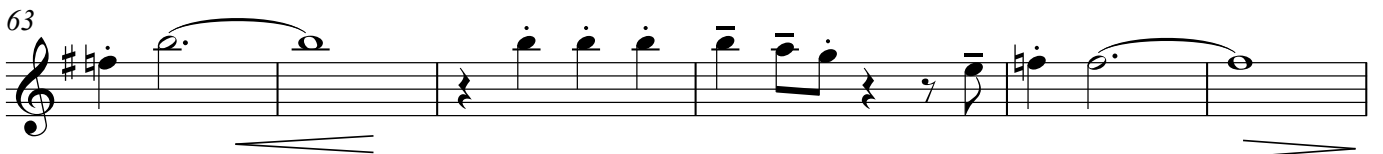
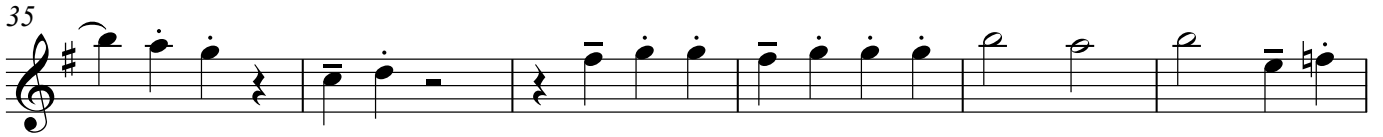
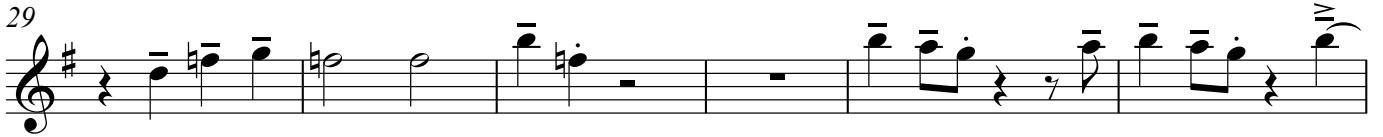

6. Rock it

