

Rock, Funk & Soul

1. Funkability

Jürgen Hahn

f

7

mf

12

2

19

24

29

33

3

37

f

42

48

53

59

f

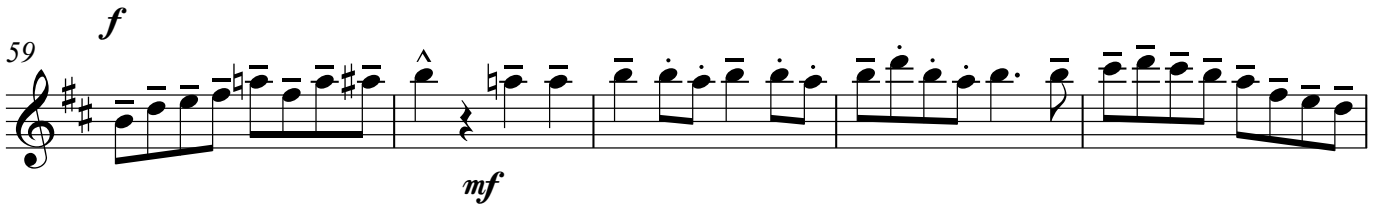

64

68

2. Meet you There

mf

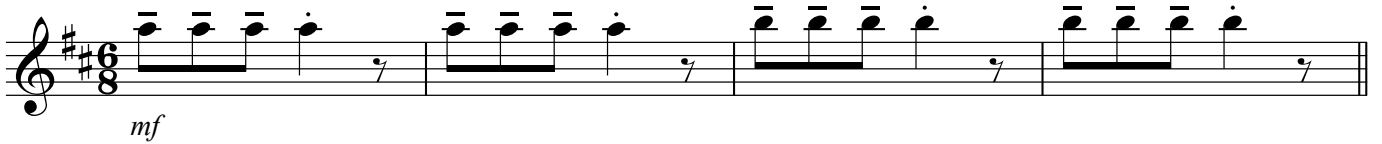

5

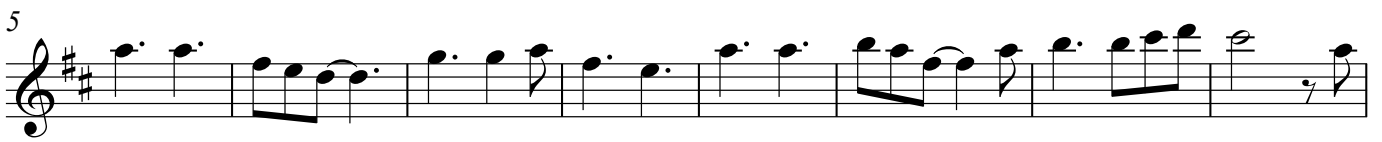

13

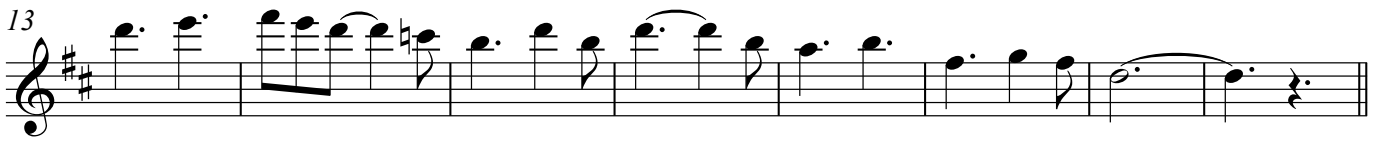

21

mp

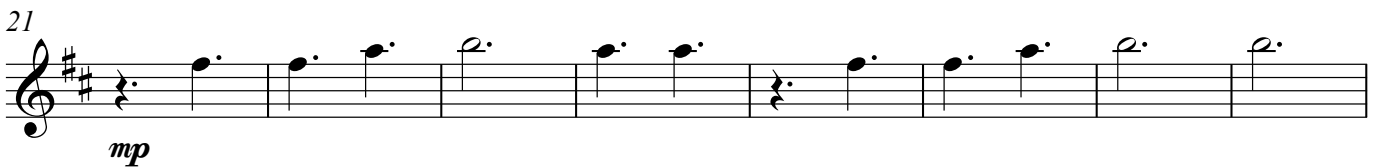

29

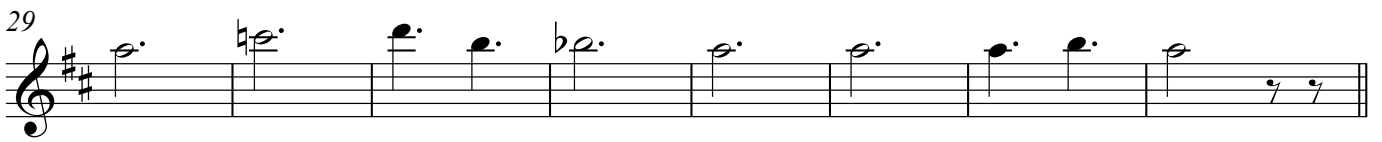

37 **4**

45

55

65

73 hervor

80

3. You See?

4/4

7

11

15

21

27

32

37

opt. 8vb

loco

hervor

43

hervor

47

51

57

60

4. Mr. Brown

49

53

57

62

67

5. Three walk around a Tree

7

15

22

28

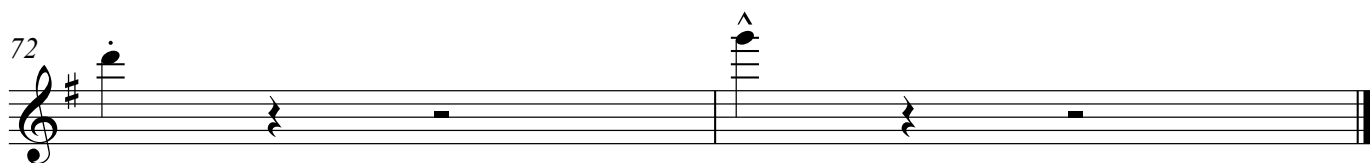
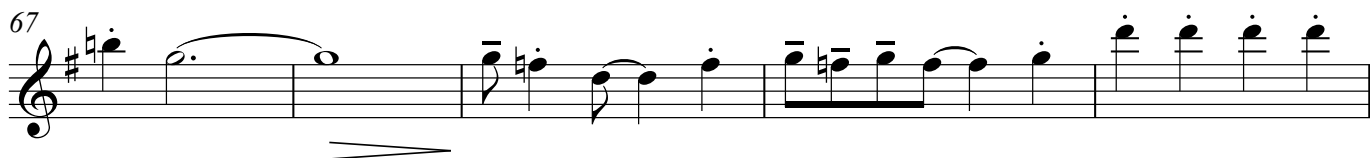
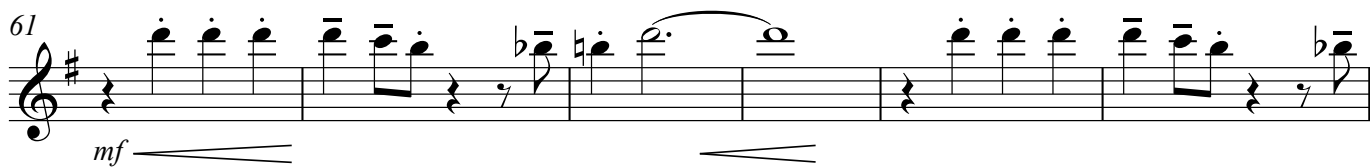
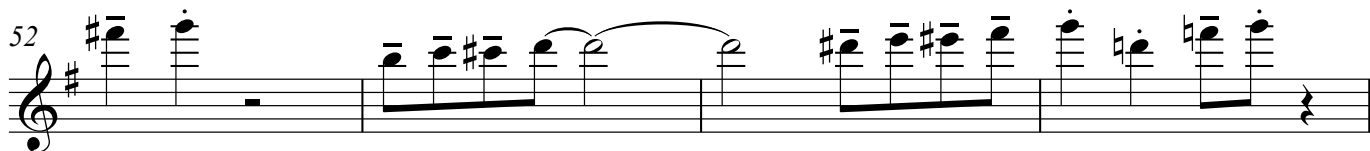
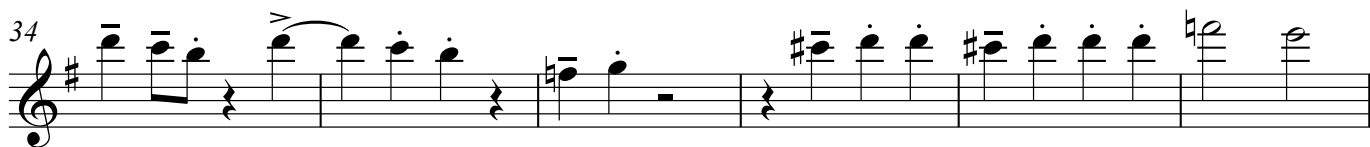

6. Rock it

