Bearb. J. Hartmut Burgmann

ca. 5:00 Min.

Canzona

BWV 588 d-moll

Johann Sebastian Bach

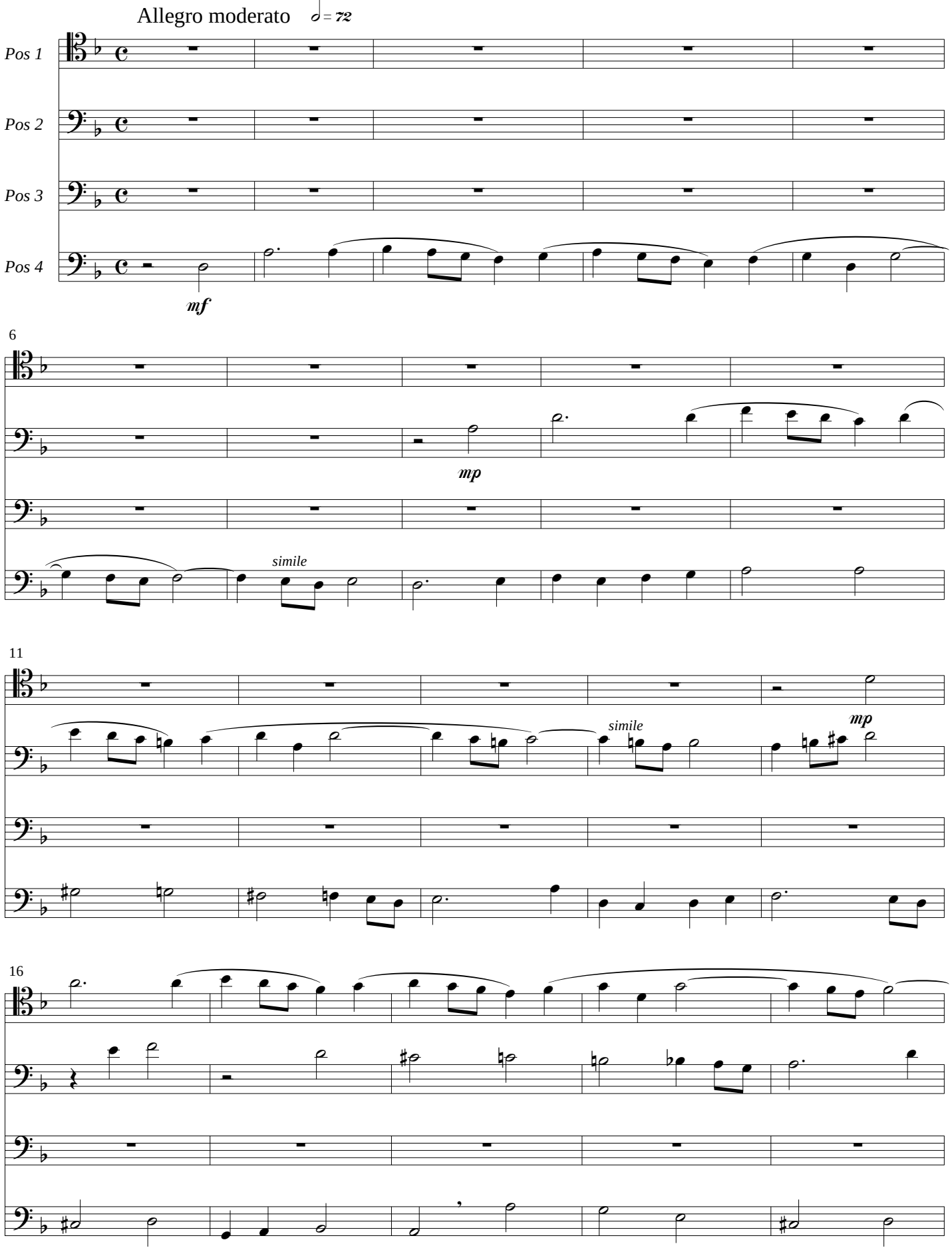

BU 4323 © Copyright 1996 by Musikverlag Bruno Uetz, Halberstadt - Alle Rechte vorbehalten - M-700069-70-4