

Tenorhorn in B

O when the saints go marching in

Spiritualimprovisation für Tenorhorn und Orgel
von Claus-Erhard Heinrich

Swing $\bullet = 136$

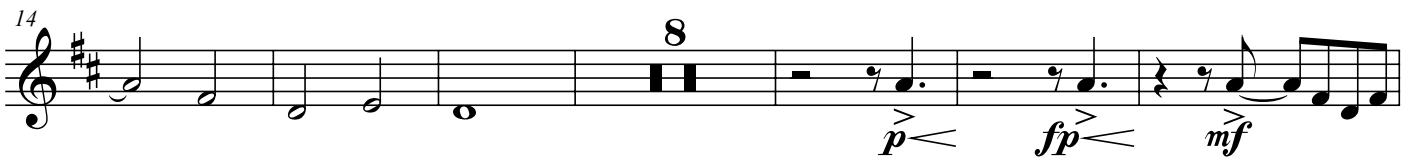
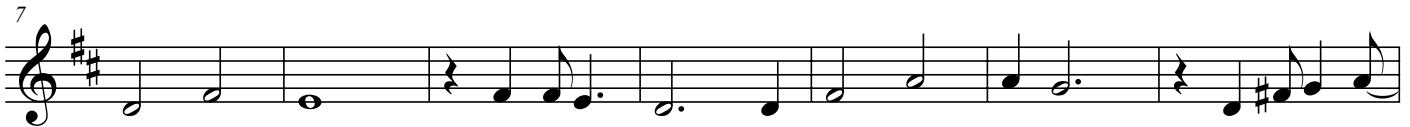

60 *sf* *fp* *mf*

72 *f*

77 *f* *f*

83 *f*

88 *f*

94 *molto cresc.* *sffz* *f*

100 *f*

107 *ff*

113 *fff*
