

# Romanze

aus dem Hornkonzert Es-Dur KV 447  
nach dem Urtext ediert von Bruno Uetz

Wolfgang Amadeus Mozart

Larghetto ♩ = 108

4

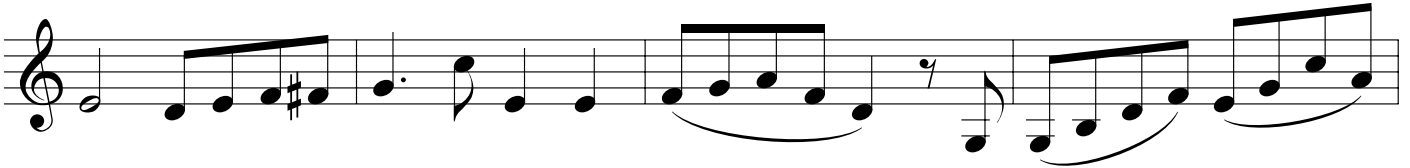

8

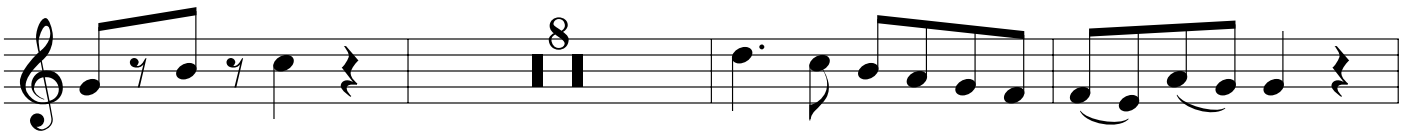

19

24

26

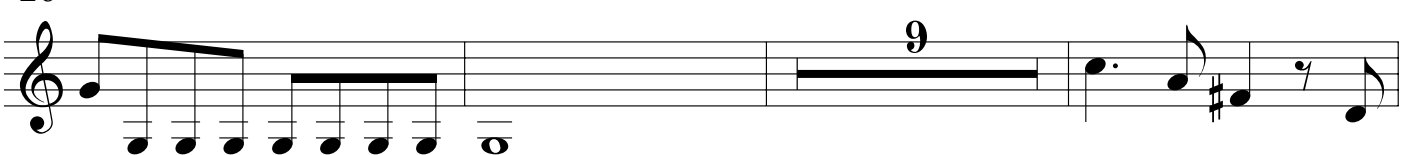

38

45

49

57

64

70

75
