

Romanze

aus dem Hornkonzert Es-Dur KV 447
nach dem Urtext ediert von Bruno Uetz

Wolfgang Amadeus Mozart

Larghetto ♩ = 108

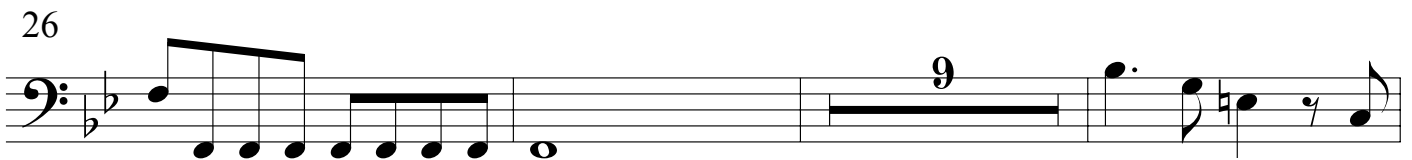
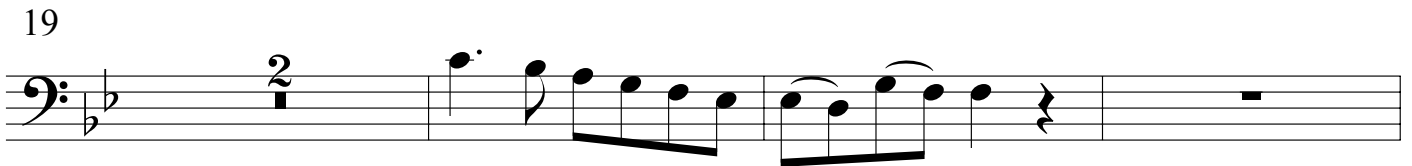
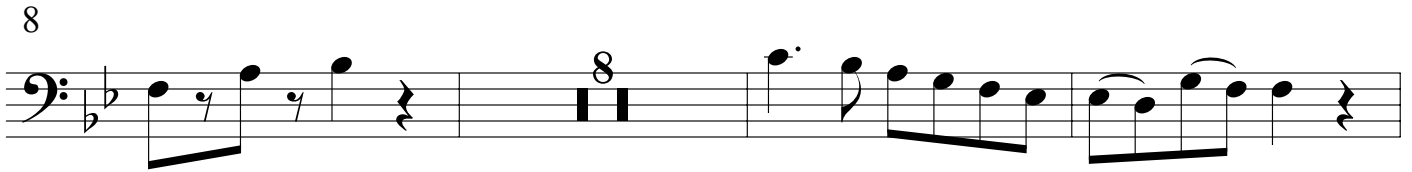
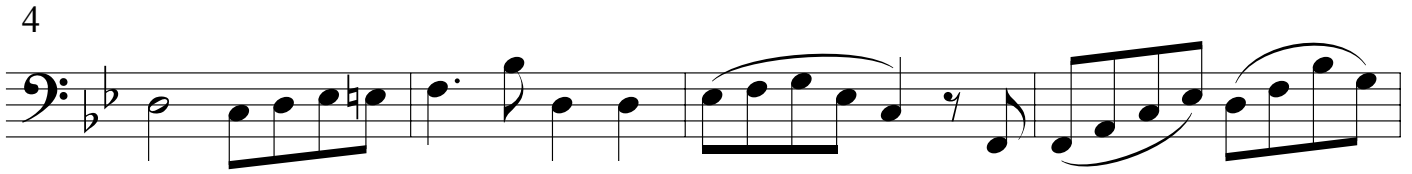
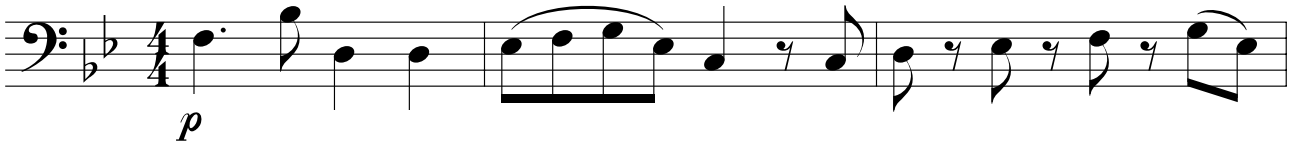

38

45

49

57

64

70

75
