Trompete in B

O when the saints go marching in

Spiritualimprovisation für Trompete und Orgel
von Claus-Erhard Heinrich

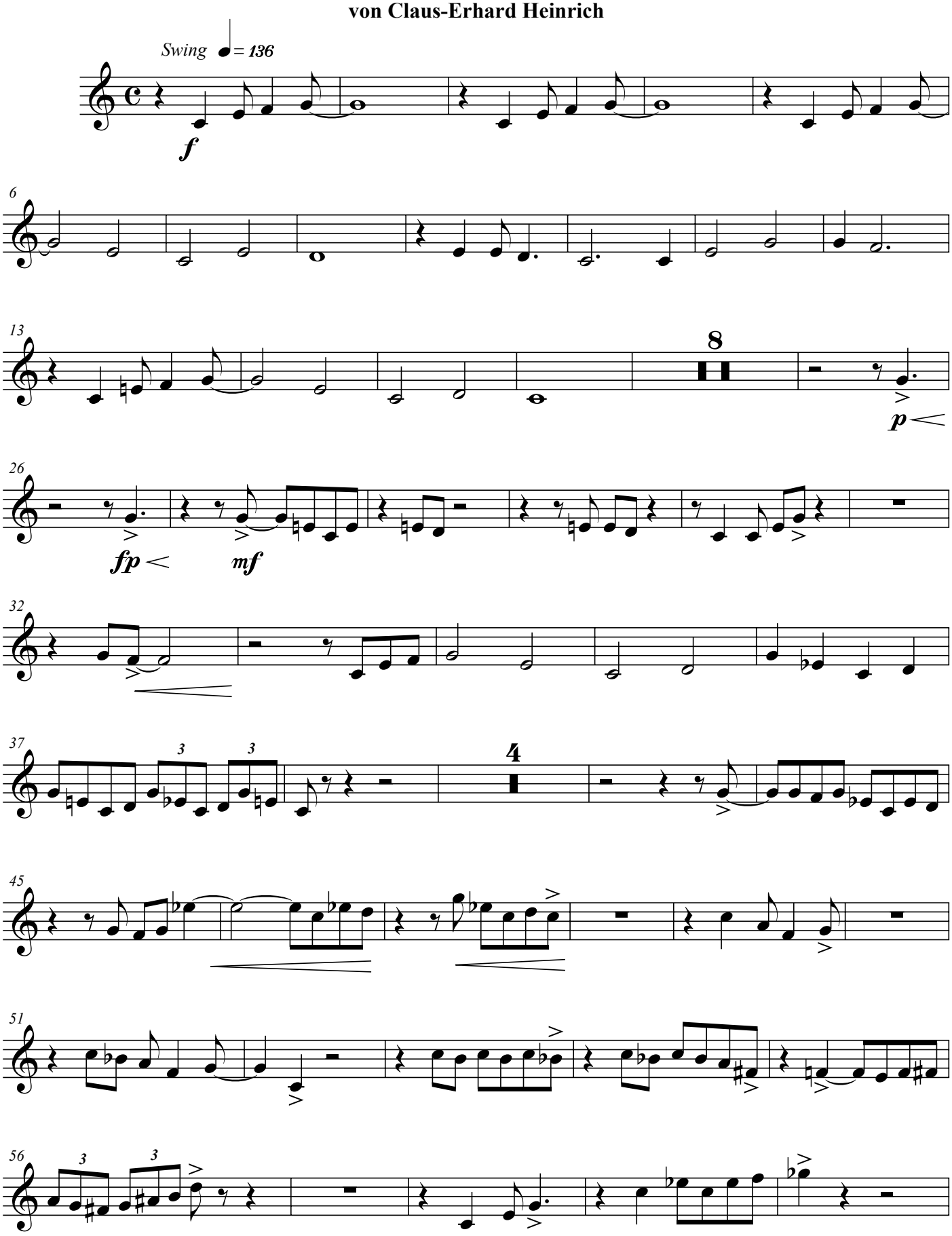

BU 1117 © Copyright 2003 by Musikverlag Bruno Uetz, Germany M-50146-107-3

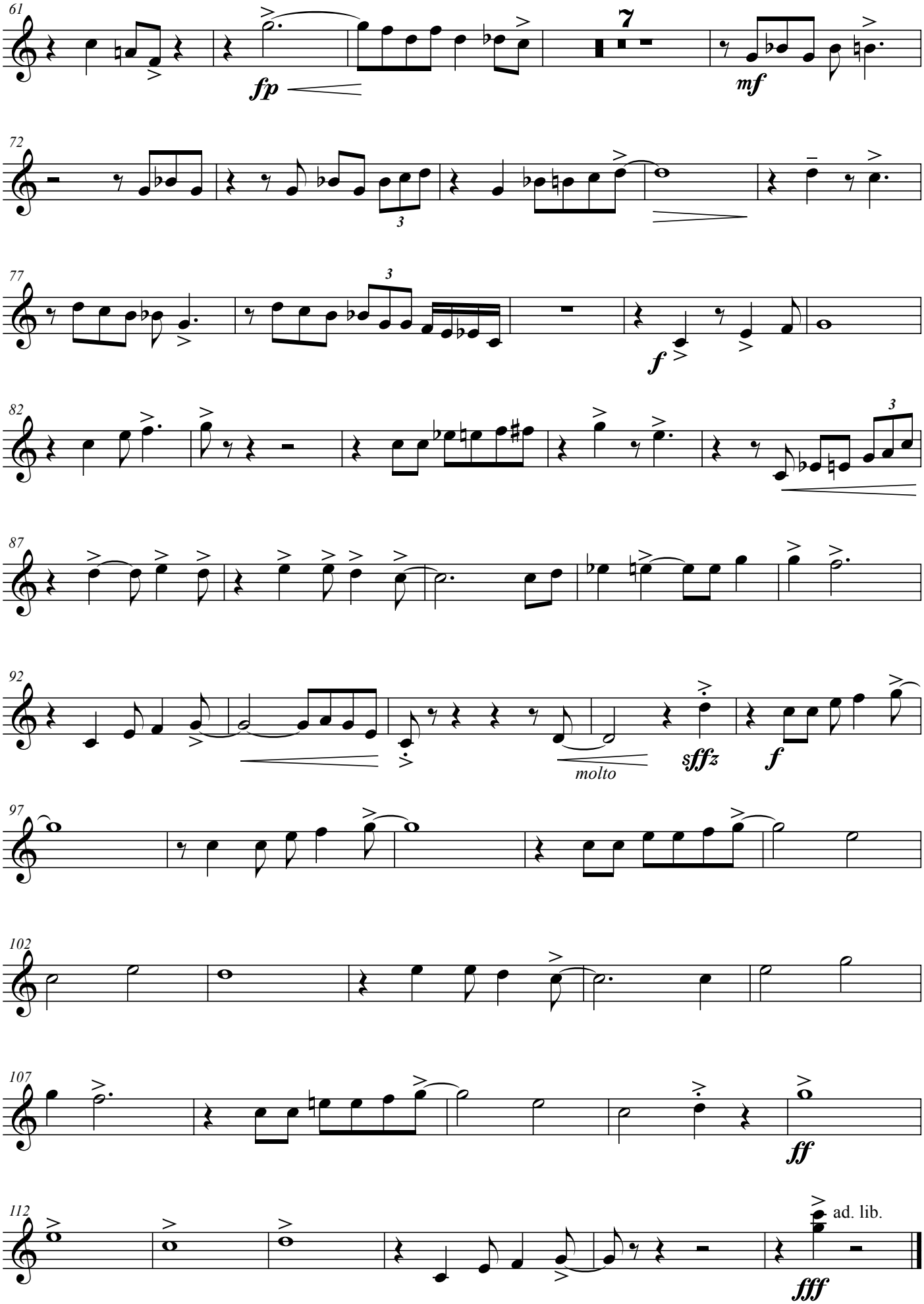
61
fp
7
mf
72
3
77
3
f
82
3
87
92
molto
sffz
f
97
102
107
ff
112
ad. lib.
fff